

# MIDD SOUTH CATHOLIC

*The Roman Catholic Parish of Middlebury and Southbury*

**St. John of the Cross  
CAMPUS**  
1263 West Street  
Middlebury, CT 06762



**Sacred Heart  
CAMPUS**  
910 Main St. South  
Southbury, CT 06488



**(203) 264-5071**  
[www.midsouthcatholic.org](http://www.midsouthcatholic.org)

**JUNE 2, 2024**

**Most Holy Body & Blood of Christ  
Corpus Christi**



## Welcome!

*Mid-South Catholic is a welcoming and accepting Catholic community that fosters a personal relationship with Jesus Christ and lives that faith through love and service.*

### JESUS CALLING

*How will I carry Christ into my world today?*

### WELCOME Father Jaime!

*See next page*

### WEEKEND MASSES

**Saturday Vigil - 5pm**

*Sacred Heart Campus*

**Sunday Mass**

**7:30am, 9am**

*Sacred Heart Campus*

**11am**

*St. John of the Cross Campus*

### DAILY MASS

**Mondays - 8am**

*St. John of the Cross Campus*

**Tues & Wed - 8am**

*Sacred Heart Campus*



## THIS IS US...

### *Welcome Father Jaime Maldonado-Aviles!*

Last weekend at all Masses, Father Philip Sharkey, Administrator, read an announcement, provided by Monsignor James A. Shanley, Vicar General & Moderator of the Curia, that Archbishop Christopher J. Coyne has appointed Rev. Jaime Maldonado-Aviles as \*Administrator of Mid-South Catholic Parish, the Roman Catholic Parish of Middlebury and Southbury, effective June 12, 2024. Fr. Maldonado was ordained in 2020, is 45 years old, and most recently was Parochial Vicar of St. Theresa of Calcutta Parish in Manchester, where they are in the midst of "Rebuilt and have recently completed a feasibility study to merge multiple churches and parishes into one and build a new church to serve all."



He attended seminary at Theological College at Catholic University of America in Washington, D.C. receiving a STB/M. Divinity dual degree. That followed his receiving a PH. D. in neuroscience from the University of Pittsburgh and a Fellowship at Yale University. It was in New Haven that Fr. Maldonado seriously discerned his vocation to the priesthood.

We warmly welcome Father Maldonado-Aviles to our parish, offer our prayers, support and wish him continued blessings in his ministry and pastoral leadership!

\*Priests are first assigned as "Administrator" of a parish and then a year or so later, after consultation among the parishioners and staff by the Vicar for Clergy are named as "Pastor" for a six year term.

### **For Reflection**

The gift of the Eucharist is celebrated today on this Solemnity; and like all of God's gifts, it is a gift to be shared. In receiving the sacrament of God's very self through the Eucharist each week, we renew our covenant with God and gain vital strength to continue to be both sacrament and sign of God's love alive and active in the world. Communities of faith all over the world are unified in this mission. God never withholds welcome or nourishment; there is always a place at the table, and enough for all. We celebrate the risen Christ alive in us and embody God's transforming love through our practical and integrated daily living with others. We are always called to become what we freely receive: wine of compassion, and bread of life for a hungry world. (<https://socialjustice.catholic.org>)

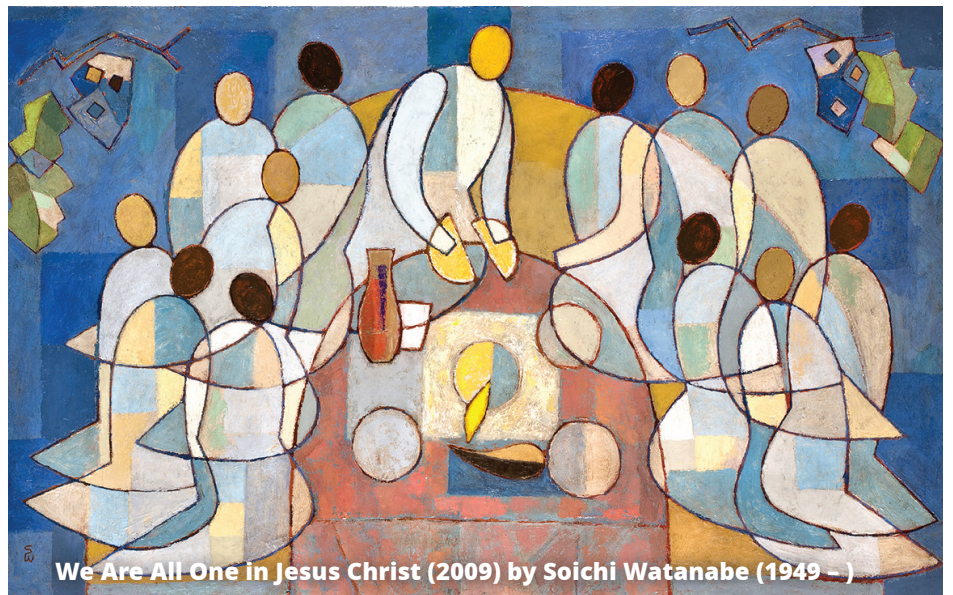



**REGISTER TODAY!**

Contact the Faith Formation Office for more information:

203-264-5065

[www.midsouthcatholic.org](http://www.midsouthcatholic.org)

## The 2024-2025 GIFT theme is **Jesus Calling** Called to be followers of Christ

*This year's program theme invites each of us to recognize and respond to the unique way God calls us in our lives. Through learning in the context of the liturgical year and through Sacred Scripture stories, feasts and seasons, we will follow Jesus' journey and discover meaning and purpose in our own. Join us as we Grow In Faith Together!*

**G.I.F.T. IS FOR EVERYONE AGES 6-106!**

*It is not only a catechetical program for children and families— it is for adults of every age and stage of life.*

### Registration for Midd-South's Faith Formation Program G.I.F.T. (Growing In Faith Together) is here!

The 2024-25 G.I.F.T. program is open to single adults, couples and families (Ages 6-106!)

- Please pick up a new family or returning family registration form from the bulletin board area in the atrium or on the website: [Faith Formation > G.I.F.T. > Registration](#)
- **New Families:** please note that you will also need a parish registration and copies of previous records of faith formation attendance.
- Our Sacramental (First Reconciliation/Holy Communion or Confirmation) programs are a two year process typically beginning in 1st Grade/9th Grade but we accommodate students and adults of every age.
- **Returning Family registrations were due June 1st.** New Family registrations do not have a deadline.
- Please pick up a Returning Family or New Family Registration form from the back tables, Atrium, Faith Formation Office, or download from our website [www.msccatholic.org](http://www.msccatholic.org) under Faith Formation > G.I.F.T. > Registration.
- Our program is open to single adults and families! All new students must provide any Sacramental certificate copies to the Registrations.

### The 2024-25 GIFT Schedule:

Choose your timeslot from the four options below. Need to change? Just email us before the session.

#### **SUNDAYS 1: 4-6:30 PM**

Sept. 15th | Oct. 13th | Nov. 10th | Jan. 5th | Feb. 2nd | Mar. 9th

#### **WEDNESDAY: 5-7:30 PM**

Sept. 15th | Oct. 16th | Nov. 13th | Jan. 8th | Feb. 5th | Mar. 12th

#### **FRIDAY: 6-8:30 PM**

Sept. 20th | Oct. 18th | Nov. 15th | Jan. 10th | Feb. 7th | Mar. 14th

#### **SUNDAYS 2: 4-6:30 PM**

Sept. 22nd | Oct. 20th | Nov. 17th | Jan. 12th | Feb. 9th\* | Mar. 16th

\* **NOTE:** The 2-9-25 session time will be 1-3:30pm due to *Super Bowl Sunday*.

### Little Rock Scripture Study Program

will wrap up our twentieth year of study in our parish with two short faith-sharing programs of three weeks each. From the Alive in the Word series we will present Hope, an Anchor in Today's World, insights into how in difficult times we can find God's care in our lives, and Hospitality, Welcoming the Stranger, what it means to be an authentic Christian community. The first program has one more session May 29th at 9:30. The second will be a Wednesday evening program, presented on Zoom, **June 5th, 12th & 19th**. The program consists of reading and reflection on three passages from Scripture, and no DVD program will follow. Books are available in the Faith Formation Office for advance reading. For more information, please contact: **Maureen McDermott:** [mfmcd@netscape.net](mailto:mfmcd@netscape.net) or **Deb McGrath:** [deb.mcgrath27@gmail.com](mailto:deb.mcgrath27@gmail.com).

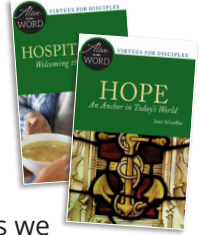

#### What to Expect:

- Learn the mechanics of the rosary.
- Gain a glimpse of its history & champions.
- Find out what its benefits are.
- Engage and pray step-by-step.
- Leave able to put it into practice.

**JUNE 3RD 2024**

Monday | 6:30pm

The Chapel at Sacred Heart Campus

To reserve your spot:  
Call/text or email Rosanne:

**203-770-8642**

[rverlezza@charter.net](mailto:rverlezza@charter.net)

## Altar Server Training Schedule

You will need to register with BJ to get the protocols in preparation for the training at 203-264-5071, ext. 203 or email at [bj@mscatholic.org](mailto:bj@mscatholic.org).

- **June 8th, 11:00 AM**, Sacred Heart campus
- **June 30, 9:30 AM**, St. John of the Cross campus

## Celebrating the Sacraments

The Sacraments are the most treasured ways we celebrate Christ Alive in the life of our faith community! Lately, you've seen our newest Catholics participating fully in our sacramental life. What sacraments might you be missing at this time? Contact the parish office to get started at 203-264-5071, or contact BJ or Ami directly at [bj@mscatholic.org](mailto:bj@mscatholic.org) or [ami@mscatholic.org](mailto:ami@mscatholic.org).

## Baptismal Ministry

If you are expecting a child or considering baptism for a pre-school age child, please contact Donna Ryan in the Parish Office at least three months prior to your target date for Infant Baptism.

## Praying the Holy Rosary at Sacred Heart Campus

The Columbiettes and the Knights of Columbus from Council 5066 will lead the praying of the holy rosary in the Daily Chapel of Sacred Heart campus **today, June 2nd**. The prayer will start promptly at 8:35 AM and will end by 9 AM. Please come to increase the intensity of your regular prayers, to meditate in Roman Catholic tradition, and/or to focus your prayers on any special intentions that you may have. Guides for praying the rosary will be made available. This will be the final Rosary until the fall.



## Columbiettes News!

Thank you to all the families who collected pop tabs this year. The Columbiettes will bring the full bags and boxes to Ronald McDonald House in June. It looks like we beat last year's 251 pounds donation. Please continue to help the New Haven Ronald McDonald House throughout the year. This is a charity that provides housing for children and their families during cancer treatment. A container is located near the Covenant to Care box in the atrium. There is still time before we close out this year.

**PLEASE NOTE:** The June WSW meeting will take place on **JUNE 10 IN THE EMMAUS ROOM**. Please join us as this will be the last one of the season!

**Please pray for our sick at home, in hospitals and convalescent homes, especially:**

|                    |                   |                     |                  |                  |                     |
|--------------------|-------------------|---------------------|------------------|------------------|---------------------|
| Mary Frances       | Audrey Brody      | Christopher Yonka   | Harold Olcese    | Rosemary         | Kristin Nauheimer   |
| J.C. Corr          | Jeanne Gray       | Emilia Ayon         | Lynn             | Rossomando       | Gail Prager         |
| Jennifer Pike      | Doug Mihalko      | Ethan McGuinness    | Anthony Desimone | Marcia Bartow    | Sharon Wooley       |
| Mary Arpaia        | Marty Flanagan    | Elizabeth Walsh     | Norma Voels      | Michael Browne   | Betty J. vonBergen  |
| Michael Berardelli | Valerie Venezia   | Sal Lafata          | Albert Pagliaro  | Marian Pelletier | Rose Sparano        |
| Joe Capobianco     | Canadeo           | Raymond DiFonzo     | Tony DeFelice    | Sandy Romano     | Connie Court        |
| Virginia Cartiglia | Ed Villamana      | Olga Scileppi       | Louise Pawlowski | Ed Robinson      | Maureen Ann Crowley |
| Mark Cavallero     | Carter Razz       | Infant John Vincent | Sam Falco        | Taylor Richard   | Christian Lawson    |
| John Weyant        | Kayla Snabaitis   | Paul Pittman        | Mary Wanag       | Frank Locasio    | Kathryn Lowkis      |
| J.A. Zawacki       | Martha D'Eramo    | Andrew Perrella     | Dorothy McNamara | Mary Lou Cheek   | Jane Corbitt        |
| Ezra Black         | George Logan      | Ray Eliason         | Samantha         | Gayle Horrell    | Sally Logan         |
| Baby Declan Rowe   | Paul Beavers      | Jim Walsh           | Lucia Mannello   | Manuel Tomas     | Michael Culhane     |
| Baby John          | Brian Logan       | Mark Anderson       | Brandon Young    | Esther Vilela    | Carole Voytok       |
| Steve Brown        | Mary Ann Pingaro  | Jolynn Parlatore    | Peggy Noel       | Jerelyn Fields   | Richard Dube        |
| Julia Logan        | James Forte       | Shannon             | Tammy McAdams    | Sheila Drakeley  |                     |
| Ann Farrow         | Maureen Ann Koren | Joan Anderson       | Rhonda Ostrom    | Cosmo Mazza      |                     |
| Bella Burns        | Rick Small        | Kelli Leanden       | Larry Lucas      | Adam Smith       |                     |

**Are you searching for something more? Have you noticed a restlessness, an emptiness within? Do you desire to connect your faith to life, life to faith?**

### Centering Prayer Group:

Every 1st Monday, online 7:00 PM

Every 3rd Saturday, online 8:30 AM

To join the online group, please contact:

**Esther Rada:** [erada@outlook.com](mailto:erada@outlook.com)

**Dawn Fleming:** [dfleming@holyfamilyretreat.org](mailto:dfleming@holyfamilyretreat.org)

### LIFT (Ladies in Faith Together):

Tuesdays, 10:00 AM, SHC, Jerusalem

to pray, study, share, and provide service.

All women of Mid-South Catholic are invited to attend. For further information or to obtain schedules for future meetings, contact one of the following members:

**Pat Kugeman:** 203-417-9930

[pmkugeman@aol.com](mailto:pmkugeman@aol.com)

**Hilda Henriques:** 203-233-0242

[hildahenriques@yahoo.com](mailto:hildahenriques@yahoo.com)

**Nancy Pisani:** 203-525-7260

[nsvlp4@gmail.com](mailto:nsvlp4@gmail.com)

### Little Rock Bible Study:

For further information please contact one of the following facilitators:

**Mary Ann Kelly (SJCC)**

**Maureen McDermott (SHC) (Zoom)**

203-264-5065, [ffo@mscatholic.org](mailto:ffo@mscatholic.org)

### Men's Ministry:

**In-person and Zoom, Every Saturday,**

**6:30 to 8:00 AM, SHC, Jerusalem**

For further information, please contact:

**Dave Kania:** [dkania08@gmail.com](mailto:dkania08@gmail.com)

**Patrick Fellin:** [pfellin21@gmail.com](mailto:pfellin21@gmail.com)

### Mom's Bible Study (MBS):

For information, please contact:

**Trista DiDonato:** 203-313-1556,

[trista\\_didonato@yahoo.com](mailto:trista_didonato@yahoo.com)

### Prayer Shawl Ministry:

**First Wed every month, 9:30 AM, SHC, Jerusalem,** For information or requests, contact: **Peggy:** 203-888-4298 or

**Cookie:** 203-837-0164 (for Shawls)

or **Mary** 203-264-9497 (for Lap blankets)

### The Women's Group at SJCC:

For further info: **Michele Cambra:**

203-228-2001, [mrcambra@yahoo.com](mailto:mrcambra@yahoo.com)

### Women Sharing Wisdom (WSW):

**First Monday every month, 6:30 PM, SHC,**

**Emmaus Room** Sharing the wisdom that comes to us from our experience of God and faith. For further information, contact:

**Deb McGrath:** 203-733-4239

**Last meeting of the season - June 10th**

# SOCIAL OUTREACH

**Archbishop's Annual Appeal** As the active phase of the 2024 Appeal begins to wind down, we want to express our gratitude to those who have already made a gift or a pledge. Next weekend is Commitment Weekend for the Appeal. As we near the completion of the active phase, we thank those who have given and encourage those who have not to join us in this important endeavor. We thank you for your continued support of this year's Appeal and please pray for its success – so many are counting on us! For more information, you may also visit the Archdiocesan website at [www.archdioceseofhartford.org](http://www.archdioceseofhartford.org) or call the Appeal Office at 800-781-2550. All funds contributed to the Archbishop's Annual Appeal are used exclusively for the purposes outlined in the Appeal literature, which can be found at <https://archdioceseofhartford.org/appeal/>. **NO APPEAL FUNDS ARE EVER USED FOR LEGAL FEES OR SETTLEMENTS**

**64%**  
OF  
**PARISH**  
**GOAL**



**St. Vincent DePaul**

## Sandwich Ministry

**Sacred Heart Campus**

**Next drop off: June 4 & 18**

**7:30am - 4pm**

Please take necessary steps to make and deliver the sandwiches with safety and prevention guidelines in mind. Sandwiches should be left in the large refrigerator inside the Church. We are in need granola bars, chips, crackers. Thank you for all you do. A new schedule will be out shortly. For more information, please contact Bill Hahn: [bhahn23@sbcglobal.net](mailto:bhahn23@sbcglobal.net).

**St. John of the Cross Campus:**  
**Sandwich Team 1, Week of 6/2**

Teams meet weekly in Fr. Fanning Hall to make sandwiches. Tuna, mayo and sandwich bags are provided. Each team donates bread and eggs for egg salad. Teams meet in the morning and deliver the sandwiches to the shelter before lunch. For more information, please contact **Jackie Desmarais:** 203-509-6502

## Meal Ministry

**Team B** will serve their meal at the St. Vincent DePaul Shelter on **Monday, June 3rd**. It consists of chicken and rice casserole, salad, and cookies for dessert. Thank you for your support. The residents of the shelter look forward to our meal and appreciate it very much! If you have any questions, please contact **Bob Byrne** at 202-770-5297.



## Grand Boulage Clinic Update

For the past six years, the Grand Boulage Community Health Project has been making significant strides in enhancing the health and well-being of vulnerable families in Grand Boulage, Haiti. This village is home to Our Lady of Sorrows, our Twinned Parish. The collaborative efforts of Medicines for Humanity (MFH), Seeds of Hope for Haiti, and the Grand Boulage community have yielded notable improvements in access to health services, community outreach, and nutrition services for the residents.

We are pleased to present the latest report from the MFH project. To review the detailed report and see the impact of our combined efforts, please visit our website: <https://www.seedsofhopehaiti.org>

While you're on our website, please consider donating through the Travelers Championship Birdies for Charity. Webster Bank will increase your donation by 15%. Thank you!



Sponsored by  
**WebsterBank**

**Southbury Food Bank Donations** The next delivery of food donations to the Southbury Food Bank is **next Saturday, June 8th**. We continue to support the very crucial canned meat supply through the SFB Adopt-A-Shelf program. This includes canned tuna and chicken, chili, corned beef hash and spam. Thank you to all who help to keep our shelf abundantly stocked! If you haven't in the past, please consider participating in this important ministry. We currently have a **SHORT SUPPLY OF CANNED CHICKEN AND BEEF STEW**. Please consider helping to stock our meat shelf! Kindly leave any donations in the Food Bank box in the Atrium at Sacred Heart Church before or after all Masses or any time weekdays from 9 AM to 4:00 PM. Thank you for your continued support. For information about helping with this ministry, please contact Susan Salcito at [susansalcito@yahoo.com](mailto:susansalcito@yahoo.com).



**St. John of the Cross  
CAMPUS**  
1263 West Street  
Middlebury, CT 06762  
**(203) 264-5071**

**MIDD<sup>+</sup>SOUTH  
CATHOLIC**

**Sacred Heart  
CAMPUS**  
910 Main Street South  
Southbury, CT 06488  
**(203) 264-5071**



**Staff Positions:** *All offices are located at Sacred Heart campus*

**PASTORAL STAFF:**

**Father Philip Sharkey**  
Administrator, EXT 204

**Ami Conlan**  
Pastoral Associate, EXT 102  
ami@mscatholic.org

**BJ Daly Horell**  
Pastoral Associate, EXT 203  
bj@mscatholic.org

**PARISH OFFICE:**

**Mary Korsu**  
Office Manager, EXT 202  
mkorsu@mscatholic.org

**Donna Ryan**  
Secretary, EXT 107  
dryan@mscatholic.org

**BUILDINGS & GROUNDS:**

**Mark Bentivoglio**  
Head Custodian, EXT 106  
mbenti@mscatholic.org

**Chris Calabrese**  
Custodian  
ccalabrese@mscatholic.org

**Brian Mallane**  
Custodian

**MUSIC MINISTRY:**

**Tim Smith**  
Director  
tsmith@mscatholic.org

**Allan Dabkowski**  
Director  
adabkowski@mscatholic.org

**Jennifer Lafreniere**  
Cantor  
jlafreniere@mscatholic.org

**Noelle Chave**  
Choir Director

**FAITH FORMATION,  
COMMUNICATIONS &  
EVANGELIZATION:  
203-264-5065**

**Ami Conlan**  
Pastoral Associate  
ami@mscatholic.org

**Fran Walsh**  
GIFT & Confirmation (9-10)  
fwalsh@mscatholic.org

**Christian Galasso**  
**Jennifer Lynch**  
Administrative Assistants  
ffo@mscatholic.org

**Kim Sherwill**  
Graphic Designer

**Parish Office Hours:**

*All offices are located at Sacred Heart campus*  
**9am-4:30pm (Mon-Thur); 9am-12pm (Fri)**

**Church Sanctuary Hours:**

St. John of the Cross Campus: **7am-12pm (7 days/wk)**  
Sacred Heart Campus: **9am-4:30pm (Mon-Thur), 9-12 (Fri)  
4-6pm (Saturdays) and 7am-10am (Sundays)**

**Confessions/Reconciliation:**

**Saturdays 3-3:30pm**

St. John of the Cross Campus: **1st & 2nd Saturday each Month**  
Sacred Heart Campus: **3rd, 4th & 5th Saturday each Month**

**Online Platforms**

**BROADCAST LIVE: Saturday 5pm, Sunday 7:30, 9 or 11am**

■ **shcsouthbury.online.church:** An innovative space where our community can gather and experience Mass in real time! We strongly encourage you to gather together on Sundays on the [shcsouthbury.online.church](https://www.shcsouthbury.online.church) platform at 7:30am, 9am, 11am or 5pm Saturday Vigil. Chat with others from our community, offer your prayer intentions during the Prayer of the Faithful and be uniquely connected when it is not easy to be together physically. If you can't be at Mass onsite- this is the place to be!

■ **www.midsouthcatholic.org:** See post on homepage for easy connection to **live** masses.

■ **YouTube** Our Youtube channel: <https://www.youtube.com/c/SacredHeartSouthbury> has a library of our previous broadcasts of Masses and reflections and can be watched live.

**For Online Giving, go to:**

<https://osvhub.com/midsouthcatholic/giving/funds>

**Mass and Prayer intentions**

**Saturday, June 1 – ROC Mass**

**5:00 PM Intentions of our Parishioners**

**Sunday, June 2**

**Feast of the Most Holy Body & Blood**

**7:30 AM Judith Houle**

*Requested by Susan McKenna*

**William Stevens**

*Requested by The Dugan Family*

**9:00 AM James E. Ricker, JR.**

*Requested by Diane Regan*

**Roseanne Giusto**

*Requested by Sal Pace*

**11:00 AM Margaret Kenny**

*Requested by Stephen Kenny*

**Patrick Dwyer**

*Requested by his family*

**Monday, June 3**

**8:00 AM Jennie Calabrese**

*Requested by her family*

**Helen Van Wicklen**

*Requested by Arlene Sullivan & family*

**Tuesday, June 4**

**8:00 AM Intentions of our Parishioners**

**Wednesday, June 5**

**8:00 AM Intentions of our Parishioners**

**Thursday, June 6 - NO MASS**

**Friday, June 7 - NO MASS**

**Saturday, June 8**

**5:00 PM George Dunleavy**

*Requested by Ed & Mary Comstock*

**Angelina Tusa D'Amico**

*Requested by her family*

**Sunday, June 9**

**7:30 AM Ed DiGuisto**

*Requested by The Dugan Family*

**Jim Reel**

*Requested by Malcolm & Nancy McLachlan*

**9:00 AM Helen Bernardis**

*Requested by her family*

**Lina Savard**

*Requested by Linda Rubino*

**11:00 AM Robert & Daria Capobianco**

*Requested by their family*

**Michael & Vilma Lombardi**

*Requested by their family*



**Presentation of the Gifts** *Those who have requested prayer intentions will be invited first to offer the gifts at your mass. Thank you in advance as we begin to celebrate again more fully together.*



**The Marian Votive Candle of Sacred Heart** *burns in loving memory of Gordon A. and Veronica F. Fry requested by their family*



**For those who are serving in our Military, please keep the following in your prayers** *God, keep special watch over these men and women serving in the Navy, National Guard, Army, Marine Corps., Air Force, Coast Guard and keep them safe: R. Jay C.; Alicia C., Scott D.; Miles G.; Jeremy Gibbons (Staff Sergeant); Michael I.; Patrick P.; Brandon S.; Julian S.; Matthew Wynne.; Andrew P.; Gordie Fry-Coast Guard; Gill Rosario, Special Forces-US Army; Jack S., Ryan Mercede, Major Sarah Mobilio-USMC, Captain Andrew Perrella, USAF; SWCC Kevin Howe, SGT. Jay DeZinno, The 142nd Medical Company, Danbury, CT., PFC Brody Schwartz, US Army, Private John Massi, USMC*

\* **Mailing address for Midd-South Catholic Parish: 910 Main Street South, Southbury, CT**  
Please make sure to use this address for any correspondence to the Parish Office.

\* **Deadline** for all bulletin articles is **Monday, 12 pm.** Send articles to: [mkorsu@mscatholic.org](mailto:mkorsu@mscatholic.org)





# MUNSON-LOVETERE FUNERAL HOMES & CREMATION SERVICES, INC.

203-263-2146

www.munsonlovetererfuneralhome.com | southbury.ct.petpassages.com

Locally owned and operated

**CHATFIELD True Value**  
www.chatfieldpower.com

- HARDWARE
- RENTAL
- POWER EQUIPMENT
- SALES SERVICE

Hours: M-F: 7:00am - 6:00pm  
Sat.: 7:00am - 5:00pm  
Sun.: 8:00am - 3:00pm

190 Main Street South  
Southbury, CT 06488  
PH: (203) 264-4775  
FAX: (203) 264-1870

**Lake Wine & Spirits**  
Sam Kratzer Proprietor  
180 Main St., Southbury, CT  
203-264-8891  
sam@lakewineandspirits.com  
www.lakewineandspirits.com  
We Also Carry Cigars

**River Glen Health Care Center**

CALL US TODAY TO SCHEDULE A TOUR!  
203-264-9400  
102 SOUTH BERTAIN ROAD  
SOUTHURY, CT 06488

**SOUTHURY'S REHAB EXPERTS!**

**BEST NURSING HOMES**  
US News

**WE'RE HIRING!**  
AD SALES EXECUTIVES

BE YOURSELF.  
BRING YOUR PASSION.  
WORK WITH PURPOSE.

- Paid training
- Some travel
- Work-life balance
- Full-Time with benefits
- Serve your community

Contact us at  
careers@4lpi.com or  
www.4lpi.com/careers

**CONFUSED ABOUT MEDICARE?**

*"Let Me Help!"*

Turning 65? Planning to retire?  
Review of your current plan?  
My Services are ALWAYS free

**Russell Haas**  
Independent Agent  
Lic # 20395032  
203-217-6158  
Longtime Southbury Resident

**BUTKUS PLUMBING**  
Free Estimates • Jobs Big & Small  
REPAIRS • RENOVATIONS  
FAUCET • TOILET MAINTENANCE  
JOSEPH D. BUTKUS ~ owner/operator  
PI 204815 203-525-3253 Insured

**BARTH BUILDERS**  
General Contractor  
Committed to Craftsmanship  
203-314-4296

Kitchen Remodel • Bath Remodel  
Custom Cabinetry • Home Improvement  
barthbuildersllc@gmail.com  
www.barth-builders.com

Barth Builders & Cabinets  
254 Berkshire Road, Sandy Hook, CT  
Fully Licensed & Insured

**START MOVING LLC**  
866-910-4267  
www.StartMovingllc.com  
& JUNK REMOVING!

It's our mission to help reduce the stress and worry of moving. Moving is often stressful. Start Moving would like to be part of the solution for you.

We Offer:  
✓ Transparent Pricing  
✓ Accountability  
✓ Clear Communication  
✓ Licensed & Insured

Residential Moves • Commercial Moves  
Senior Moves • Packing & Unpacking • Junk Removal  
Deliveries • Clean-outs

**FREE AD DESIGN**  
with purchase of this space

CALL 800-477-4574

**I Represent ALL 8 Medicare Insurance Carriers in CT**

I can also help with:  
• Life Ins. • Disability Ins. • Group Ins.  
• Critical Illness Ins. • Final Expense Ins.  
• Home/Auto/Umbrella Ins. • Business Ins.

**Barnhill Kennels**

Pet Boarding (203) 263-4496  
30 Cedar Grove • Woodbury, CT 06798

**LENAHAN LAND CLEARING & GRINDING, INC.**  
Sandy Hook, Conn.  
Specializing in Landclearing & Grinding, Mulch, Topsoil and Firewood

\$250 per cord of SEASONED SPLIT FIREWOOD  
16", 18", 20" in length • Loose available in yard  
Pick-up prices per size of truck or trailer  
Brown, Black or Red Mulch \$28 yd  
Natural Mulch \$15 yd • Playground Mulch \$22 yd  
Top Soil \$32 yd • Sweet Peet \$55 yd  
4 TODDY HILL ROAD • SANDY HOOK, CT  
203-426-2909 • LenahanMulchCompany.com  
-prices subject to change-

**The Law Office of Lisa E. Wnuck, LLC**  
493 Heritage Road, Southbury, CT 06488  
Probate and Estate Administration • Trust Settlement  
Georgetown Law '87 • www.southburylaw.com • 203-586-1445

**Naugatuck Valley Ear, Nose & Throat Associates**  
171 Grandview Ave., Suite 201  
Waterbury, CT 06708

Raymond E. Winicki, MD • James D. Williams, MD  
Christopher Randolph, MD Allergy & Asthma • Marissa Stankus, PA  
203.578.4630 • www.naugatuckvalleyent.com

**SUPPORT OUR ADVERTISERS!**

**BROOKS LANDSCAPING**  
DESIGN • INSTALL • MAINTAIN  
ORGANIC LAWN CARE  
203-266-6363 • www.brookslandscapingct.com

**catholicmatch**  
Connecticut  
CatholicMatch.com/CT

ENHANCING WELLNESS THROUGH CARE AND CONNECTION

Renovations Currently Underway!  
**Motif** 655 Main St. S. Southbury  
Senior Living Community  
Schedule a Visit 203-267-7100

**Edward Jones**

Life is full of moments that matter. Let us help you get ready for that next moment.

**Martin Engstler, CFA\***  
Financial Advisor  
88 Main St South Suite B202  
Southbury, CT 06488  
203-264-1925

MKT:5894N-A > edwardjones.com

EXPERIENCED ELECTRICAL SERVICE AT REASONABLE COST  
**PEDRO J. FERRER, OWNER**

Fully Licensed & Insured  
LIC#E1-020850

203-733-3310 • 845-913-5175  
FerrerElectricLLC.com

**Family & Preventive Dentistry, P.C.**  
Drs. Robert F.C. LaRosa, D.D.S. • James B. Marshall, D.M.D.  
Andrew N. Blackwell, DMD 203-263-5575  
357 Main St., South, Woodbury, CT  
Masters in the Academy of General Dentistry

Looking for an affordable personal chef?  
**FABIANA**  
(203) 912-6273

**CCW Classic Coach Works**  
Quality Service Since 1978

**MOF Moore, O'Brien, & Foti**  
Attorneys at Law  
**Garrett M. Moore, Sr.**  
gmoore@mojylaw.com

891 Straits Turnpike 203-272-6352  
Middlebury, CT 06762 Fax: 203-272-9273

Place Your Ad Here and Support our Parish!  
Instantly create and purchase an ad with  
**AD CREATOR STUDIO**

4lpi.com/adcreator

**GOOD HILL MECHANICAL SERVICES INC.** 53 Main St. So. Woodbury 203.263.4557  
Equipment Upgrades & Maintenance Plans to Reduce Fuel & Energy Consumption  
FREE Estimates  
24/7 Emergency Services  
Lic./Insured #1056, P18203229, S1830206, SM14138

1319 Southford Rd. SOUTHURY 203-264-4096

We Do All Mechanical and Auto Body Repairs On All Cars & Trucks

24 Hour Towing & Roadside Service

Classic.coach@sbcglobal.net  
Classic-coach-works.com

**CROWLEY AUTOMOTIVE GROUP**  
Located in Bristol & Plainville

Buy or Lease your next car or truck from us!  
We have just what you're looking for!  
Extended Service Hours!  
Open 6 Days A Week Until 8PM!  
Open Sunday 11 to 4PM!

**CrowleyAuto.com**

**Honan Funeral Home**  
58 Main Street, Newtown, Connecticut 06470  
203-426-2751 www.honanfh.com  
honanfuneralhome@sbcglobal.net



750 Main Street South | Southbury  
**CarpinoCares.com | (203) 264-1991**  
 Conveniently located near Sacred Heart Church  
 Burials • Cremations • Preplanning • Monuments

Founder/Parishioner:  
 Richard Carpino  
 Directors:  
 Matt Bailey, CFSP, Jayson Dahlgard,  
 Andrea Cappelletto, Karen Sagarino,  
 Robert Bailey

**tim conlan co.**  
 PLUMBING • WATER PUMPS  
 HEATING  
 www.timconlanco.com  
**203-264-7200**  
 CT-S7-309078 CT-P1-204694

**TENDER YEARS TOO!**  
 CHILD DEVELOPMENT CENTER  
 (203) 262-6426 TenderYearsToo@att.net  
 41 Poverty Rd., Unit 76G • Southbury, CT  
 Karen Hummel, Teresa Paternoster  
 Co-Owners/Directors

**UNITED AUTO SALES & SERVICE INC**  
**CELEBRATING 68 YEARS**  
**203.756.8851**  
 M-F 8-8 | SAT 8-1  
**219 CONGRESS AVE., WATERBURY CT**  
**LATE MODEL USED CARS**

**BUYING, SELLING or DOWNSIZING?**  
 Your goals are our priority.

**Joe Conforti**  
 REALTOR®  
**203-768-0594**  
 joeconforti58@gmail.com

**Better Homes & Gardens**  
 REAL ESTATE  
**BANNON & HERBERT**

**Sarita Conforti**  
 REALTOR®  
**203-893-9342**  
 saritaconforti58@rocketmail.com

**LET'S GROW YOUR BUSINESS**  
 Place Your Ad Here and Support Our Parish!

**CONTACT ME Mary Hoffman**

mhoffman@4LPi.com • (800) 477-4574 x6340

MENTION THIS AD AND RECEIVE  
**10% OFF**

**THOMAS M. SUTNIK**  
 ATTORNEY AT LAW  
 Wills, Trusts, Estate Planning and Estate Settlement  
**Southbury Office**  
 3 Pomperaug Office Park, Suite 203 • **(203) 405-6234**

**ENVIRO CARE PEST CONTROL**  
 Pest Control for Ants, Ticks, Mice, Termites & More  
**860-945-3180**  
**\$25 off for new customers with this ad**  
 www.envirocarepestcontrol.net



**SPARROW INDUSTRIES**  
 203-598-0034  
**SI**  
 203-598-0034

**Come visit today. We are always buying Gold, Silver and Collectables**

**World Coin and Currency, LLC**  
 Knowledgeable • Ethical • Experienced  
 The Commons, 250 Main St S • Southbury

Thomas Bisch  
 Owner & Parishioner  
**203-558-8839**  
 WED-SAT, 11AM-6PM

**Salvatore Law Group**  
**PASQUALE M. SALVATORE ESQ.**  
 MANAGING PARTNER  
*Over two decades of legal experience*  
**CRIMINAL • LAND USE  
 FAMILY LAW • PERSONAL INJURY  
 REAL ESTATE • PROBATE**  
 OFFICE: 203-578-0240 CELL: 203-510-2174  
 Email: P.salvatore@salvatorelawgroup.com

www.SalvatoreLawGroup.com | 378 Chase Ave, Waterbury CT 06704  
 Member of CT, NY, and Waterbury Bar Assoc and CIABA

**YEAR ROUND PROPERTY AND LAWN MAINTENANCE**  
 SMALL TRACTOR & BACKHOE SERVICES  
 LANDSCAPE INSTALLATIONS & RENOVATIONS

**FREE AD DESIGN**  
 with purchase of this space  
**CALL 800-477-4574**

**Mimi DeLessio-Matta, DMD**  
**Elina Bilman, DMD**  
**Arya Sanlee, DMD**  
 One Pomperaug Office Park  
 Ste. 206, Southbury, CT 06488  
 PH (203) 264-1497  
 FX (203) 264-4039  
 www.kidstoothcare.com

**DANA A. D'ANGELO**  
 ATTORNEY AT LAW  
 SPECIALIZING IN REAL ESTATE,  
 WILLS AND PROBATE  
**203-598-3336**  
 20 WOODSIDE AVENUE, MIDDLEBURY  
 DANVELO.MIDDLEBURY@SNET.NET  
 PARISHIONER • WWW.DANGELOLAW.ORG

**UnitedHealthcare / AARP**  
 Annual Election Period - Oct-15th to Dec 7th  
 Medicare / Medicaid Assistance - Southbury, Middlebury, Woodbury  
**James R. Meehan, Licensed Sales Agent**  
**Call 203-263-6097 or Email jmeehan.lifesolutions@aol.com**  
 Convenient appointments available

**SHORT STAFFED?**  
 Place an ad here to find new local talent for your business.

**THE WATERMARK AT EAST HILL**  
 INDEPENDENT LIVING • ASSISTED LIVING • MEMORY CARE  
 REHABILITATION & SKILLED NURSING  
**Call To Learn More (203) 262-6868**

**POMPERAUG WOODS**  
**203-262-6555**  
 www.PomperaugWoods.com

**SUPPORT OUR ADVERTISERS!**

**MICHAEL J. MCVERRY**  
 ATTORNEY AT LAW  
 MICHAEL@MJMLAW1.COM  
 35 PORTER AVENUE  
 P.O. BOX 578  
 NAUGATUCK, CT 06770  
 PHONE 203-723-7435  
 FAX 203-723-9995

**J. THURSTON FUEL...**  
 www.jthurstonfuel.com  
 Premium Fuel Oil • 24 Hour Service  
**203-720-3028 • 203-753-HEAT (4238)**  
 Owners: James F.Thurston, III & Jay Carter

**BROOKSIDE MEMORIAL**  
 THE ALBANI FAMILY FUNERAL HOME & CREMATORY  
  
 200 Benson Road, Middlebury, CT 06762  
 203-577-3333  
 www.brooksidememorial.com

**The Bakery of Southbury**  
 Fresh breads, cookies, custom cakes, pastries, pies, cannoli & more  
 77 Main Street S, Southbury  
**203-264-1606**  
 www.bakeryofsouthbury.com

PHONE: 203-264-6501 Fax: 203-264-3062  
**STONE CONSTRUCTION CO., INC**  
**YARD CONTAINERS**  
 STATE LICENSED • FULLY INSURED • Dependable Service!  
**168 Main Street South • P.O. Box 428 • Southbury, CT 06488-0428**

(203) 758-9988 • CELL (203) 206-6941  
**MIDDLEBURY SEPTIC, LLC**  
 24 HOUR SERVICE AVAILABLE  
 SERVING LITCHFIELD, FAIRFIELD & NEW HAVEN COUNTIES  
 P.O. BOX 238 • 9 SANDY BEACH RD.  
 MIDDLEBURY, CT 06762  
**MICHAEL A. WEGLARZ Owner**

**CHASE PARKWAY MEMORIAL**  
 THE ALBANI FAMILY FUNERAL HOME  
 430 Chase Parkway, Waterbury, CT 06708  
 203-574-1313  
 www.chaseparkwaymemorial.com

**Always There Home Care**  
 Nurse Owned and Managed  
 Offering Expert Compassionate Care and Family Support  
**Phone: 800.348.0485**  
 alwaystherehomecare-ct.com

**ROB ROZZ**  
 Full-Service Plumbing & Water Solutions  
 Well Pumps • Tanks • Water Filters • Heaters  
 ANYTHING TO DO WITH YOUR WATER!  
 Rob Rossomando  
**203-304-8281 • www.robross.com**  
 Licensed & Insured P1-0287179

**IF YOU LIVE ALONE**  
**MDMedAlert!**™  
 As Low As **\$19.95** mo.  
 ✓ Ambulance/Police **CALL NOW!**  
 ✓ Family/Friends  
 ✓ GPS & Fall Alert **800.808.9294** md-medalert.com

**Need a home loan?**  
 Call Jeff Zappone  
**203.592.3602**  
 Pre-approvals in minutes!

Purchase, Refinance & Investment Mortgages

Bob Heusted Parishioner  
**Middlebury Fine Wines & Spirits**  
 1255 Middlebury Rd. P: 203-527-6651  
 Middlebury, CT F: 203-528-3551

**DRAKELEY REAL ESTATE**  
 BUYING OR SELLING? CALL DRAKELEY!  
**203.263.4336 | www.drakeley.com**

**The Genuine. The Original.**  
**OVERHEAD DOOR COMPANY OF WATERBURY**  
 56 New Wood Rd., Watertown, CT 06795  
**860-274-3332 • www.overheaddoorwaterbury.com**  
 Residential & Commercial Sales, Service and Installation.

**WE APPRECIATE OUR ADVERTISERS!**